

KCSC

DB

Version 1.1

 KCSC		DB	
: KCSC		: Elaboration	:
:	:	: 2003/5/28	Version : 1.1

0.1	03.5.28	03.5.30		
1.0	03.6.5	03.6.5	DB	
1.1	03.6.13	03.6.13	DB	



 KCSC		DB	
: KCSC		: Elaboration	:
:	:	: 2003/5/28	Version : 1.1

1

.....

4

2

E - R

.....

4

1)

ERD

.....

4

2)

ERD

.....

5

3

.....

6

4

.....

7

1)

.....

7

2)

.....

8

3)

.....

9

4)

.....

10

5)

.....

11

6)

.....

12

7)

.....

13

8)

.....

14

9)

.....

15

10)

.....

16

11)

.....

17

12)

.....

18

13)

.....

19

14)

.....

20

15)

.....

21

16)

.....

22

17)

.....

23

 KCSC		DB	
: KCSC		: Elaboration	:
:	:	: 2003/5/28	Version : 1.1

1

2 E-R

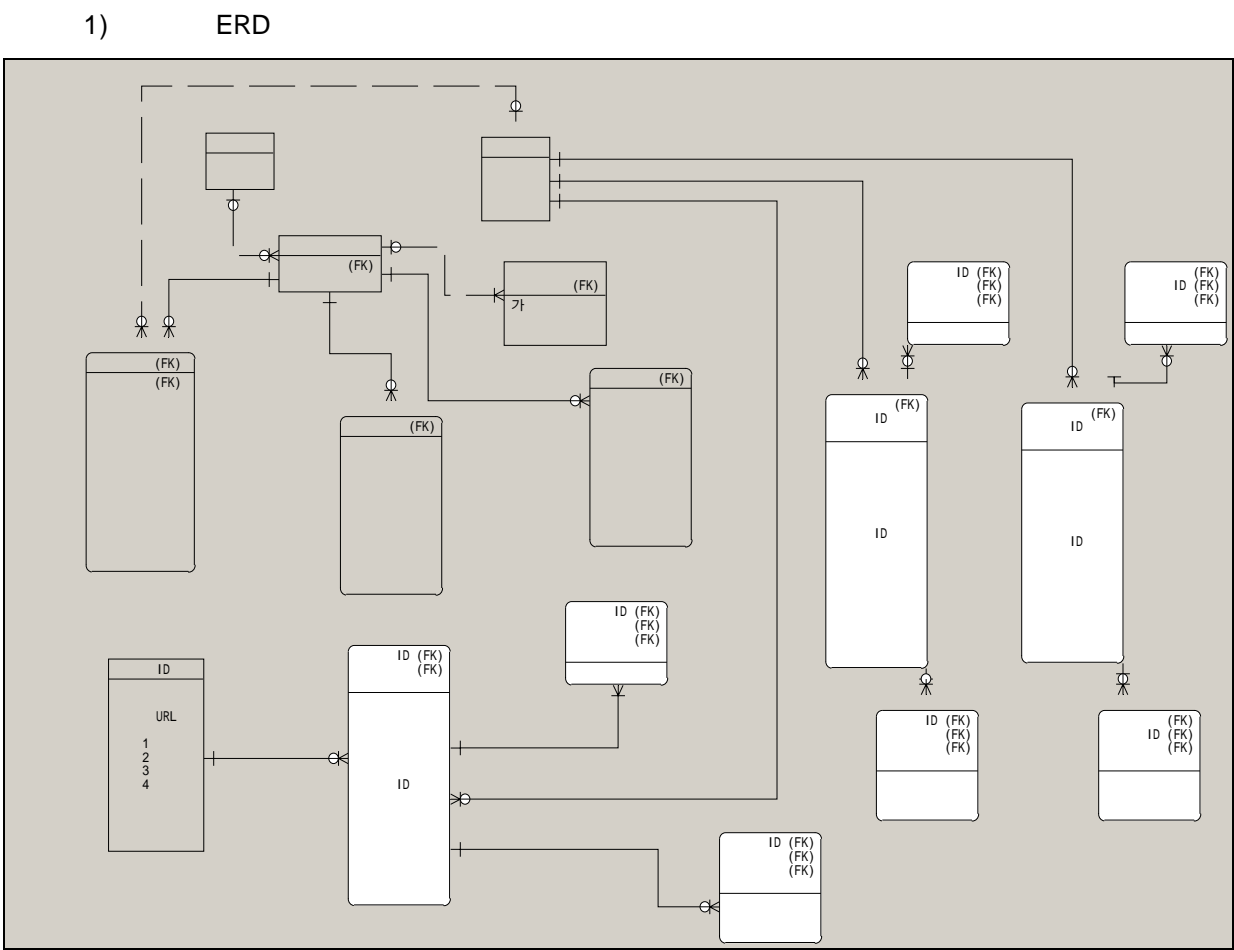

The diagram illustrates the database structure for an 'Education Center'. It includes the following tables and their attributes:

- TB_MEMBER_TYPE**: MEMBER_TYPE (CHAR(2)), TYPE_DES (VARCHAR2(300)), ETC (VARCHAR2(200)).
- TB_MEMBER_INFO**: ORG_CODE (CHAR(21)), MEMBER_TYPE (CHAR(2)), CREATED (NUMBER(8)).
- TB_LOGIN_MEMBER**: LOGIN_ID (CHAR(20)), ORG_CODE (CHAR(21)), SUBSCRIBER_TIME (CHAR(18)), ALIAS (CHAR(18)), PASSWORD (CHAR(18)).
- TB_TUTOR**: ORG_CODE (CHAR(21)), NAME (VARCHAR2(20)), SSN (NUMBER(13)), CORPORATION_NAME (VARCHAR2(20)), CORPORATION_ADDRESS (VARCHAR2(40)), HOME_ADDRESS (VARCHAR2(40)), HOME_TELEPHONE (VARCHAR2(12)), MOBILE_TELEPHONE (VARCHAR2(12)), SCHOOL_CAREER (VARCHAR2(1000)), EDUCATION_CAREER (VARCHAR2(1000)), CORPORATION_HIST (VARCHAR2(1000)), LICENSE (VARCHAR2(1000)), COURSE_RESULT (CHAR(1)), EMAIL (VARCHAR2(30)).
- TB_ADMIN**: ORG_CODE (CHAR(21)), NAME (VARCHAR2(20)), SSN (NUMBER(13)), CORPORATION_NAME (VARCHAR2(20)), CORPORATION_ADDRESS (VARCHAR2(40)), HOME_ADDRESS (VARCHAR2(40)), HOME_TELEPHONE (VARCHAR2(12)), MOBILE_TELEPHONE (VARCHAR2(12)), SCHOOL_CAREER (VARCHAR2(1000)), CORPORATION_HIST (VARCHAR2(1000)), LICENSE (VARCHAR2(1000)), EMAIL (VARCHAR2(30)).
- TB_CURSE**: COURSE_CODE (CHAR(6)), COURSE_NAME (VARCHAR2(25)), EDU_DURATION (VARCHAR2(40)), COURSE_DES (VARCHAR2(300)), ETC (VARCHAR2(200)).
- EC_BOARDMASTER**: BBSID (VARCHAR2(3)), BBSNAME (VARCHAR2(100)), BBSSTYPE (VARCHAR2(3)), BBSURL (VARCHAR2(300)), ETC (VARCHAR2(1000)), ADD1 (VARCHAR2(300)), ADD2 (VARCHAR2(300)), ADD3 (VARCHAR2(300)), ADD4 (VARCHAR2(300)), IN_USERID (VARCHAR2(50)), IN_DATE (DATE), UP_USERID (VARCHAR2(50)), UP_DATE (DATE).
- EC_BOARD**: BBSID (VARCHAR2(3)), COURSE_CODE (CHAR(6)), BBSNO (NUMBER(14)), ORD (CHAR(1)), PASSWORD (VARCHAR2(18)), NAME (VARCHAR2(30)), EMAIL (VARCHAR2(50)), TITLE (VARCHAR2(200)), IN_DATE (DATE), IN_USERID (VARCHAR2(50)), VIEW_CNT (NUMBER(5)), CONTENT_TYPE (CHAR(1)), CONTENT (VARCHAR2(4000)), ATTACH_YN (CHAR(1)), REF (NUMBER(10)), STEP (NUMBER(10)), LEV (NUMBER(10)), OPEN_YN (CHAR(1)), PREVIEW (VARCHAR2(500)).
- EC_NOTICE**: COURSE_CODE (CHAR(6)), BBSID (VARCHAR2(3)), BBSNO (NUMBER(14)), ORD (CHAR(1)), PASSWORD (VARCHAR2(18)), NAME (VARCHAR2(30)), EMAIL (VARCHAR2(50)), TITLE (VARCHAR2(200)), IN_DATE (DATE), IN_USERID (VARCHAR2(50)), VIEW_CNT (NUMBER(5)), CONTENT_TYPE (CHAR(1)), ATTACH_YN (CHAR(1)), REF (NUMBER(10)), STEP (NUMBER(10)), LEV (NUMBER(10)), OPEN_YN (CHAR(1)), PREVIEW (VARCHAR2(500)), CONTENT (VARCHAR2(4000)).
- EC_NOTICE_ATTACH**: BBSID (VARCHAR2(3)), BBSNO (NUMBER(14)), COURSE_CODE (CHAR(6)), ATTNNO (NUMBER(2)), ATT_NAME (VARCHAR2(200)), ATT_FNAME (VARCHAR2(200)), ATT_SIZE (VARCHAR2(30)).
- EC_PDS**: COURSE_CODE (CHAR(6)), BBSID (VARCHAR2(3)), BBSNO (NUMBER(14)), ORD (CHAR(1)), PASSWORD (VARCHAR2(18)), NAME (VARCHAR2(30)), EMAIL (VARCHAR2(50)), TITLE (VARCHAR2(200)), IN_DATE (DATE), IN_USERID (VARCHAR2(50)), VIEW_CNT (NUMBER(5)), CONTENT_TYPE (CHAR(1)), ATTACH_YN (CHAR(1)), REF (NUMBER(10)), STEP (NUMBER(10)), LEV (NUMBER(10)), OPEN_YN (CHAR(1)), PREVIEW (VARCHAR2(500)), CONTENT (VARCHAR2(2000)).
- EC_PDS_ATTACH**: COURSE_CODE (CHAR(6)), BBSID (VARCHAR2(3)), BBSNO (NUMBER(14)), ATTNNO (NUMBER(2)), ATT_NAME (VARCHAR2(200)), ATT_FNAME (VARCHAR2(200)), ATT_SIZE (VARCHAR2(30)).
- EC_BOARD_ATTACH**: BBSID (VARCHAR2(3)), BBSNO (NUMBER(14)), COURSE_CODE (CHAR(6)), ATTNNO (NUMBER(2)), ATT_NAME (VARCHAR2(200)), ATT_FNAME (VARCHAR2(200)), ATT_SIZE (VARCHAR2(30)).

Relationships are indicated by lines connecting tables to their attributes and by crow's foot notation symbols (diamonds and lines) between tables.

NO	()	()
01	TB_MEMBER_TYPE	
02	TB_COURSE	
03	TB_MEMBER_INFO	
04	TB_LOGIN_MEMBER	
05	TB_GRADUATE_MEMBER	
06	TB_TUTOR	
07	TB_ADMIN	
08	EC_BOARDMASTER	
09	EC_BOARD	
10	EC_BOARD_CONTENT	
11	EC_NOTICE	
12	EC_NOTICE_CONTENT	
13	EC_BOARD_ATTACH	
14	EC_NOTICE_ATTACH	
15	EC_PDS	
16	EC_PDS_CONTENT	
17	EC_PDS_ATTACH	
18		
19		
20		
21		
22		

1)

()		()		TB_MEMBER_TYPE	
01	MEMBER_TYPE		CHAR	2	PK
02	TYPE_DES		VARCHAR2	300	
03	ETC				
04					
05					
06					
07					
08					
09					
10					
11					
12					
13					
14					
15					
16					
17					
18					
19					
20					
21					
22					
23					
24					

2)

()		()		TB_COURSE	
01	COURSE_CODE		CHAR	6	PK
02	COURSE_NAME		VARCHAR2	25	
03	EDU_DURATION		VARCHAR2	40	
04	COURSE_DES		VARCHAR2	300	
05	ETC		VARCHAR	200	
06					
07					
08					
09					
10					
11					
12					
13					
14					
15					
16					
17					
18					
19					
20					
21					
22					
23					
24					

3)

()		()		TB_MEMBER_INFO	
01	ORG_CODE		CHAR	21	PK
02	MEMBER_TYPE		CHAR	2	FK
03	CREATED		NUMBER	8	
04					
05					
06					
07					
08					
09					
10					
11					
12					
13					
14					
15					
16					
17					
18					
19					
20					
21					
22					
23					
24					

4)

()		()		TB_LOGIN_MEMBER	
01	LOGIN_ID		CHAR	20	PK
02	ORG_CODE		CHAR	21	PK/FK
03	SUBSCRIBER_TIME	가	CHAR	18	
04	ALIAS		CHAR	18	
05	PASSWORD		CHAR	18	
06					
07					
08					
09					
10					
11					
12					
13					
14					
15					
16					
17					
18					
19					
20					
21					
22					
23					
24					

5)

()		()		TB_GRADUATE_MEMBER	
01	ORG_CODE		CHAR	21	FK/PK
02	COURSE_CODE		CHAR	6	FK
03	NAME		VARCHAR2	20	
04	SSN		NUMBER	13	
05	CORPORATION_NAME		VARCHAR2	20	
06	CORPORATIN_ADDRESS		VARCHAR2	40	
07	HOME_ADDRESS		VARCHAR2	40	
08	HOME_TELEPHONE		VARCHAR2	12	
09	MOBILE_TELEPHONE		VARCHAR2	12	
10	SCHOOL_CAREER		VARCHAR2	1000	
11	EDU_CAREER		VARCHAR2	1000	
12	CORPORATION_HIST		VARCHAR2	1000	
13	LICENSE		VARCHAR2	1000	
14	COURSE_RESULT		CHAR	1	
15	EMAIL		VARCHAR2	30	
16					
17					
18					
19					
20					
21					
22					
23					
24					

6)

()		()		TB_TUTOR	
01	ORG_CODE		CHAR	21	FK/PK
02	NAME		VARCHAR2	20	
03	SSN		NUMBER	13	
04	CORPORATION_NAME		VARCHAR2	20	
05	CORPORATIN_ADDRESS		VARCHAR2	40	
06	HOME_ADDRESS		VARCHAR2	40	
07	HOME_TELEPHONE		VARCHAR2	12	
08	MOBILE_TELEPHONE		VARCHAR2	12	
09	SCHOOL_CAREER		VARCHAR2	1000	
10	CORPORATION_HIST		VARCHAR2	1000	
11	LICENSE		VARCHAR2	1000	
12	EMAIL		VARCHAR2	30	
13					
14					
15					
16					
17					
18					
19					
20					
21					

7)

()		()		TB_ADMIN	
01	ORG_CODE		CHAR	21	FK/PK
02	NAME		VARCHAR2	20	
03	SSN		NUMBER	13	
04	CORPORATION_NAME		VARCHAR2	20	
05	CORPORATIN_ADDRESS		VARCHAR2	40	
06	HOME_ADDRESS		VARCHAR2	40	
07	HOME_TELEPHONE		VARCHAR2	12	
08	MOBILE_TELEPHONE		VARCHAR2	12	
09	SCHOOL_CAREER		VARCHAR2	1000	
10	CORPORATION_HIST		VARCHAR2	1000	
11	LICENSE		VARCHAR2	1000	
12	EMAIL		VARCHAR2	30	
13					
14					
15					
16					
17					
18					
19					
20					
21					
22					
23					
24					

8)

()		()		EC_BOARDMASTER	
01	BBSID		VARCHAR2	3	PK
02	BBSNAME		VARCHAR2	100	
03	BBSTYPE		VARCHAR2	3	
04	BBSURL	URL	VARCHAR2	300	
05	ETC		VARCHAR2	1000	
06	ADD1	1	VARCHAR2	300	
07	ADD2	2	VARCHAR2	300	
08	ADD3	3	VARCHAR2	300	
09	ADD4	4	VARCHAR2	300	
10	IN_USERID		VARCHAR2	50	
11	IN_DATE		DATE		
12	UP_USERID		VARCHAR2	50	
13	UP_DATE		DATE		
14					
15					
16					
17					
18					
19					
20					
21					
22					
23					
24					

9)

()		()		EC_BOARD	
01	BBSID		VARCHAR2	3	PK
02	COURSE_CODE		CHAR	6	FK/PK
03	BBSNO		NUMBER	14	PK
04	ORD		CHAR	1	
05	PASSWORD		VARCHAR2	18	
06	NAME		VARCHAR2	30	
07	EMAIL		VARCHAR2	50	
08	TITLE		VARCHAR2	200	
09	IN_DATE		DATE		
10	IN_USERID		VARCHAR2	50	
11	VIEW_CNT		NUMBER	5	
12	CONTENT_TYPE		CHAR	1	
13	ATTACH_YN		CHAR	1	
14	REF		NUMBER	10	
15	STEP		NUMBER	10	
16	LEV		NUMBER	10	
17	OPEN_YN		CHAR	1	
18	PREVIEW		VARCHAR2	500	
19					
20					
21					
22					
23					
24					
24					

10)

()		()		TB_BOARD_CONTENT	
01	BBSID		VARHCAR2	3	FK/PK
02	BBSNO		NUMBER	14	FK/PK
03	COURSE_CODE		CHAR	6	FK/PK
04	CONTENTNO		NUMBER	2	PK
05	CONTENT		VARCHAR2	4000	
06					
07					
08					
09					
10					
11					
12					
13					
14					
15					
16					
17					
18					
19					
20					
21					
22					
23					
24					

11)

()		()		EC_NOTICE	
01	COURSE_CODE		CHAR	6	FK/PK
02	BBSID		VARCHAR2	3	PK
03	BBSNO		NUMBER	14	PK
04	ORD		CHAR	1	
05	PASSWORD		VARCHAR2	18	
06	NAME		VARCHAR2	30	
07	EMAIL		VARCHAR2	50	
08	TITLE		VARCHAR2	200	
09	IN_DATE		DATE		
10	IN_USERID		VARCHAR2	50	
11	VIEW_CNT		NUMBER	5	
12	CONTENT_TYPE		CHAR	1	
13	ATTACH_YN		CHAR	1	
14	REF		NUMBER	10	
15	STEP		NUMBER	10	
16	LEV		NUMBER	10	
17	OPEN_YN		CHAR	1	
18	PREVIEW		PREVIEW	500	
19	CONTENT		LONG	4000	
20					
21					
22					
23					
24					
25					

12)

()		()		EC_NOTICE_CONTENT	
01	BBSID		VARCHAR2	3	FK/PK
02	BBSNO		NUMBER	14	FK/PK
03	COURSE_CODE		CHAR	6	FK/PK
04	CONTENTNO		NUMBER	2	PK
05	CONTENT		VARCHAR2	4000	
06					
07					
08					
09					
10					
11					
12					
13					
14					
15					
16					
17					
18					
19					
20					
21					
22					
23					
24					

13)

()		()		EC_BOARD_ATTACH	
01	BBSID		VARCHAR2	2	FK/PK
02	BBSNO		NUMBER	14	FK/PK
03	COURSE_CODE		CHAR	6	FK/PK
04	ATTNO		NUMBER	2	PK
05	ATT_NAME		VARCHAR2	200	
06	ATT_FNAME		VARCHAR2	200	
07	ATT_SIZE		VARCHAR2	30	
08					
09					
10					
11					
12					
13					
14					
15					
16					
17					
18					
19					
20					
21					
22					
23					
24					

14)

()		()		EC_NOTICE_ATTACH	
01	BBSID		VARCHAR2	3	FK/PK
02	BBSNO		NUMBER	14	FK/PK
03	COURSE_CODE		CHAR	6	FK/PK
04	ATTNO		NUMBER	2	PK
05	ATT_NAME		VARCHAR2	200	
06	ATT_FNAME		VARCHAR2	200	
07	ATT_SIZE		VARCHAR2	30	
08					
09					
10					
11					
12					
13					
14					
15					
16					
17					
18					
19					
20					
21					
22					
23					
24					

15)

()		()		EC_PDS	
01	COURSE_CODE		CHAR	6	FK/PK
02	BBSID		VARCHAR2	3	PK
03	BBSNO		NUMBER	14	PK
04	ORD		CHAR	1	
05	PASSWORD		VARCHAR2	18	
06	NAME		VARCHAR2	30	
07	EMAIL		VARCHAR2	50	
08	TITLE		VARCHAR2	200	
09	IN_DATE		DATE		
10	IN_USERID		VARCHAR2	50	
11	VIEW_CNT		NUMBER	5	
12	CONTENT_TYPE		CHAR	1	
13	ATTACH_YN		CHAR	1	
14	REF		NUMBER	10	
15	STEP		NUMBER	10	
16	LEV		NUMBER	10	
17	OPEN_YN		CHAR	1	
18	PREVIEW		PREVIEW	500	
19					
20					
21					
22					
23					
24					

16)

()		()		EC_PDS_CONTENT	
01	BBSID		VARCHAR2	3	FK/PK
02	BBSNO		NUMBER	14	FK/PK
03	COURSE_CODE		CHAR	6	FK/PK
04	CONTENTNO		NUMBER	2	PK
05	CONTENT		VARCHAR2	4000	
06					
07					
08					
09					
10					
11					
12					
13					
14					
15					
16					
17					
18					
19					
20					
21					
22					
23					
24					

17)

()		()		EC_PDS_ATTACH	
01	BBSID		VARCHAR2	3	FK/PK
02	BBSNO		NUMBER	14	FK/PK
03	COURSE_CODE		CHAR	6	FK/PK
04	ATTNO		NUMBER	2	PK
05	ATT_NAME		VARCHAR2	200	
06	ATT_FNAME		VARCHAR2	200	
07	ATT_SIZE		VARCHAR2	30	
08					
09					
10					
11					
12					
13					
14					
15					
16					
17					
18					
19					
20					
21					
22					
23					
24					